



## TOP 5 THINGS CONSULTANTS CAN DO FOR YOU!

1. Build your resources and tools to be successful.
2. Link you and/or families to community services and supports.
3. Facilitate strength-based communication between providers and parents.
4. Support staff in building a strong team and positive work environment.
5. Increase understanding of a child's behaviors and social emotional needs.



“Such a wonderful resource not only for teaching me how to teach my children how to start self-regulating and understanding their emotions but she also taught me how to regulate myself and really think about the way I choose to interact with the young children I care for... My program would not be at the quality level it is without her.”

- Home Care Provider

“I can't explain it. I just always feel so much better after talking with you.”

- Home Care Provider



The Michigan Department of Health and Human Services (MDHHS) does not discriminate against any individual or group because of race, religion, age, national origin, color, height, weight, marital status, genetic information, sex, sexual orientation, gender identity or expression, political beliefs or disability.

MDHHS-Pub-1267 (1-20)



# Social Emotional Consultation

Support for Licensed and Licensed Exempt child care providers serving children birth through 5 years old and their families.



## SUPPORT FOR PROVIDERS

- Collaborate with staff to support a nurturing setting where children can thrive developmentally and academically.
- Build upon the strengths and skills of staff in order to safely manage children in the care setting.
- Increase access to personalized, specialized supports to meet the social and emotional needs of young children.
- Provide resources that promote development, resilience, safety, and overall success of children and staff.
- Empower providers and staff to create the learning environment they desire.

## SUPPORT FOR FAMILIES

- Address specific behaviors and needs by developing individualized supports.
- Help advocate for your child's needs and connect you with appropriate resources.
- Nurture your family's strengths and encourage growth and success in the childcare setting.



## MEET YOUR SOCIAL EMOTIONAL CONSULTANT

SEC Name:

---

Phone Number:

---

Email address:

---

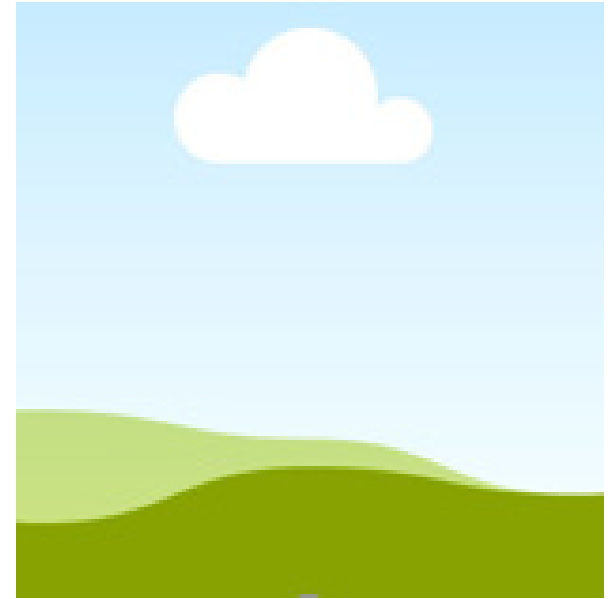

SEC self description: